

M+ Museum

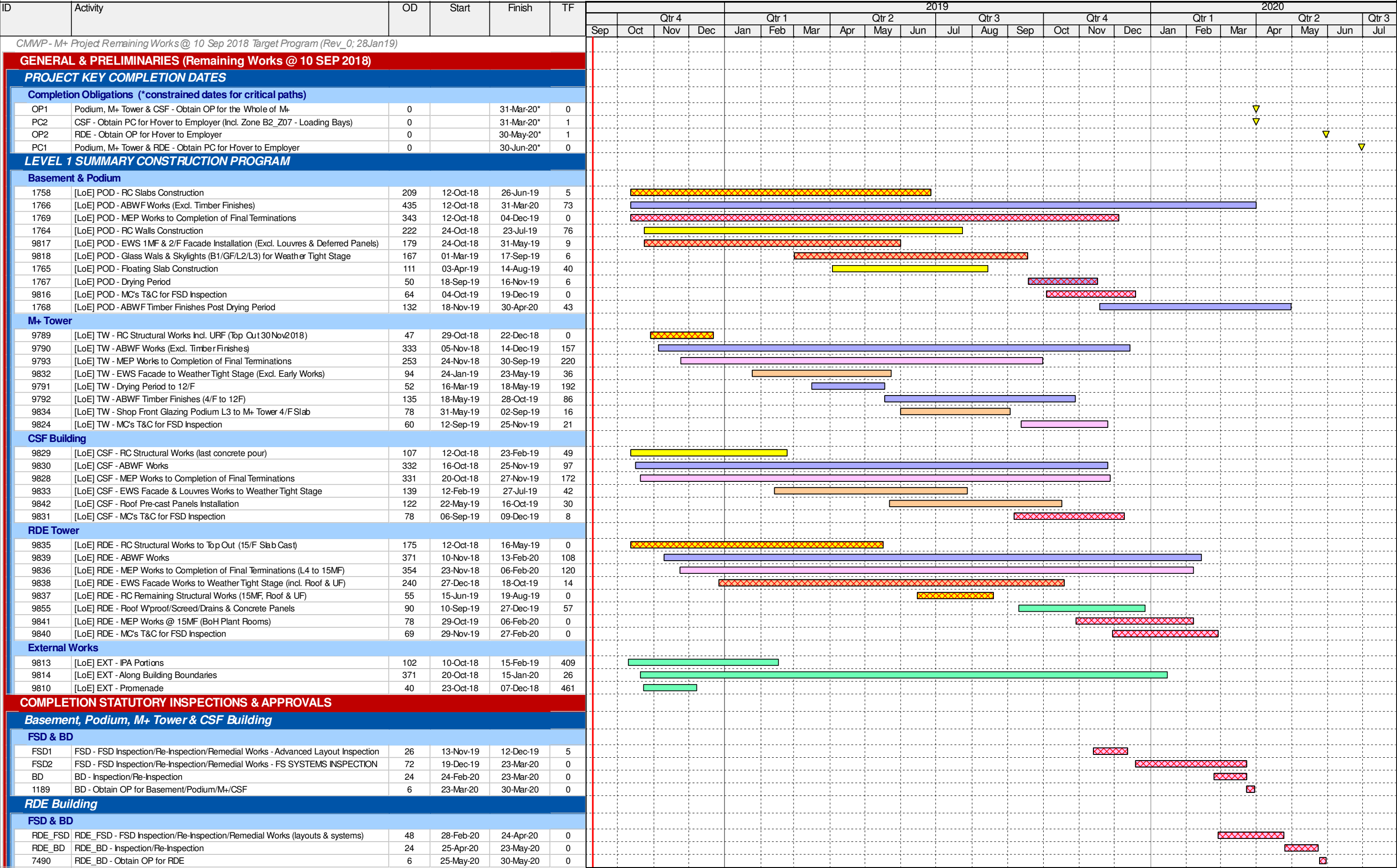

Lyric Theatre Complex

Activity ID	Activity Name	Start Date	Finish Date	2019											
				May 17	Jun 18	Jul 19	Aug 20								
L1 Contract for Lyric Theatre Complex (3MRP) - Enviromental															
Cost Centre B - Excavation and Lateral Support (ELS) Stage 2															
Excavation and ELS Works (Stage 2)															
CB160800	[South - Area 1 & 2] Excavate to -9.0, -11.3, -14.2mPD w/ Soil Berm (29,690 cu.m)	26-Apr-19 A	08-Jun-19												
CB160900	[South - Area 1 & 2] Pile Head Treatment at Central Portion (54 nr BP)	08-May-19 A	17-Jun-19												
CB161020	[South - Area 1 & 2] Install 5th Layer of Strut S5	05-Jul-19	01-Aug-19												
CB161030	[South - Area 1 & 2] Excavate South / West Soil Berm to -12.4mPD (18,145 cu.m)	19-Jul-19	15-Aug-19												
CB162000	[North - Area 3 & 4] Excavate to Formation Level -9.6 mPD (46,575 cu.m)	18-Apr-19 A	22-Jun-19												
CB162100	[North - Area 3 & 4] Pile Head Treatment (52 nr BP)	23-May-19 A	18-Jul-19												
Cost Centre C - Basement															
Cost Centre C1 - Essential Basement Structure (Excl. AET Protection & Box Culvert)															
CC100100	[South - L01] Blinding Layer for Pile Cap / B2 Slab at Central Portion	30-Apr-19 A	19-Jun-19												
CC100200	[South - L01] Construct Central Pile Cap / B2 Slab at -11.3mPD & -14.2mPD	09-May-19 A	18-Jul-19												
CC100210	[South - L01] Blinding Layer for Pile Cap / B2 Slab at South / West	16-Aug-19	05-Sep-19												
CC100220	[South - L01] Construct South / West Pile Cap / B2 Slab at -12.4mPD	19-Aug-19	27-Sep-19												
CC101400	[North - L04] Blinding Layer for Pile Cap / B2 Slab	20-Jun-19	25-Jul-19												
CC101500	[North - L04] Construct Pile Cap / B2 Slab at -9.6mPD	22-Jun-19	22-Aug-19												
CC101600	[North - L04] Remove Strut Layer S4	13-Aug-19	17-Sep-19												
CC102420	[Area 6 - L06] Construct B1-B1M Columns & Structural Walls	10-Dec-18 A	04-Jun-19												
CC102430	[Area 6 - L06] Construct B1M Beam & Slab	14-Jan-19 A	12-Jun-19												
CC102510	[Area 6 - L06] Construct B1M-GF Columns & Structural Walls	13-May-19 A	02-Jul-19												
CC102520	[Area 6 - L06] Construct GF Beam & Slab (South & Northeast)	01-Jun-19	18-Jul-19												
CC102600	[Area 6 - L06] Modify Pile Wall for Connection M+ Basement	01-Jun-19	18-Jul-19												
CAI No. 012 Advance Works for Artist Square Bridge															
P34 Stair & Lift Tower															
CAI12264	Demobilize Plant & Cure Concrete	02-May-19 A	08-May-19 A												
CAI12268	Interface Core, Sonic Test & Submit Record	09-May-19 A	21-May-19 A												
CAI12270	Full Coring (BP1 & BP3)	23-May-19 A	28-May-19 A												
CAI12290	Post Grouting Works	29-May-19 A	01-Jun-19												
CAI12310	ELS Submission for HyD Approval / Consent	03-Jun-19	02-Jul-19												
CAI12320	ELS Works & Excavate to Formation Level	03-Jul-19	20-Aug-19												
<div><div></div> Remaining Work</div> <div><div></div> Critical Remaining Work</div> <div><div></div> Actual Work</div> <div><div></div> Milestone</div>				Project ID: L13MRP-20190531-Env Layout: L1-3MRP (Env)				West Kowloon Cultural District Authority L1 Contract for Lyric Theatre Complex & Extended Basement Three Month Rolling Programme (3MRP) - Status as of 31 May 2019				<div><div></div><div>Gammon</div></div>			

Activity ID	Activity Name	Start Date	Finish Date	2019			
				May	Jun	Jul	Aug
				17	18	19	20
Cost Centre D - Public Infrastructure Works (PIW)							
Cost Centre D2 - Austin Road West Lay-by							
Cost Centre D2.1 Roadworks and Remaining							
MC30-Ch.170 to MC30-Ch.150							
CD210730	MC30-Ch170-150: Roadworks & Footpath	30-Jan-19 A	15-Jun-19				
CD210750	MC30-Ch170-150: Install Street Furniture & Lighting	17-Jun-19	08-Jul-19				
MC30-Ch.150 to MC30-Ch.100							
CD210630	MC30-Ch150-100: Roadworks & Footpath	13-Feb-19 A	29-Jun-19				
CD210650	MC30-Ch150-100: Install Street Furniture & Lighting	09-Jul-19	29-Jul-19				
MC30-Ch.100 to MC30-Ch.50							
CD210530	MC30-Ch100-50: Roadworks & Footpath	02-Jul-19	16-Aug-19				
CD210535	MC30-Ch100-50: Maintenance Staircase	27-Jul-19	16-Aug-19				
CD210550	MC30-Ch100-50: Install Street Furniture & Lighting	17-Aug-19	06-Sep-19				
MC30-Ch.50 to MC30-Ch.00							
CD210420	MC30-Ch50-00: DN450 Freshwater (0+64 - 0+14)	24-Jun-19	29-Jul-19				
CD210425	MC30-Ch50-00: DN450 Salt Water (0+062 - 0+12)	11-Jul-19	14-Aug-19				
Cost Centre D2.2 Drainage							
MC20-Ch.140 to MC20-Ch.00							
CD220180	MC20-Ch140-00: 1800mm dia Drainage (SF1.2A_2 to SF1.1) - 20m	04-Jan-19 A	30-May-19 A				
CD220190	MC20-Ch140-00: 1800mm dia Drainage (SF1.1 to SF1.1B) - 30m	01-Jun-19	15-Jul-19				
Cost Centre D2.3 Sewerage							
MC30-Ch.170 to MC30-Ch.00							
CD230120	MC30-Ch170-00: 450mm dia Sewer (F1.8 to F1.9) - 30m	08-Apr-19 A	15-Jun-19				
CD230130	MC30-Ch170-00: 450mm dia Sewer (F1.9 to F1.9A) - 22m	18-May-19 A	27-Jun-19				
MC20-Ch.140 to MC20-Ch.00							
CD230140	MC20-Ch140-00: 450mm dia Sewer (F1.9A to F1.10) - 12m	28-Jun-19	19-Jul-19				
CD230150	MC20-Ch140-00: 450mm dia Sewer (F1.10 to F1.6B) - 32m	20-Jul-19	30-Aug-19				

Remaining Work
 Critical Remaining Work
 Actual Work
 Milestone

Project ID:
L13MRP-20190531-Env

Layout: L1-3MRP (Env)

West Kowloon Cultural District Authority

L1 Contract for Lyric Theatre Complex & Extended Basement

Three Month Rolling Programme (3MRP) - Status as of 31 May 2019